



COUNTY OF LOUISA
APPLICATION FOR THE CREATION OF, ADDITION TO, OR REMOVAL FROM AN
AGRICULTURAL AND FORESTAL DISTRICT

Section A: To be completed by applicant or contact person for proposed district.

1. Name of District Ellisville

2. Check Applicable Action:

- Creation of New District
 Addition to Existing District
 Removal from Existing District

3. General Location of the District or Addition (City, County or Town)

North Louisa County, Near Lake Anna

4. Total Acreage in the Proposed District or Addition 550.821

5. Please read the proposed conditions for the creation of the district pursuant to Section 15.2-4309 of the Code of Virginia which is attached to this application.

6. Only for New Districts:

Proposed Period Before the First Review (4-10 years) _____

7. Names and Tax Map Parcel Number(s) of Landowners Applying for the District:

(Please use the parcel information sheet on page five (5), for complete parcel information):

NAME	TAX MAP & PARCEL NUMBER(S)
<u>Joseph + Carol Coleman et al</u>	<u>13 72</u>
<u>Carl + Jean Coleman Trustee</u>	<u>13 73</u>
<u>Byrd Coleman</u>	<u>13 74</u>
<u>Joseph + Carol Coleman et al</u>	<u>13 77</u>
<u>Yvonne + Dean Agee Jr</u>	<u>25 12</u>

NAME

TAX MAP & PARCEL NUMBER(S)

Yvonne + Dean Perry Jr	25 25
Sunny Agee	25 40
Martin + Sally Agee	25 41A
Sunny Agee	25 44

PLEASE INDICATE WHO THE CONTACT PERSON WILL BE FOR THE PROPOSED DISTRICT AND A PHONE NUMBER AND EMAIL ADDRESS WHERE THEY MAY BE REACHED.

Contact Name Dustin Madison

Phone Number 540-223-6511

Email Address _____

(Please Use A Separate Sheet For Each Parcel To Be Included In The District.)

PROPERTY OWNER'S NAME: Coleman, Joseph A & Carol S & Coleman Brian S & Janet Dudley

- MAILING ADDRESS: 4864 Oakland Road, Louisa, VA 23093
- PHONE NUMBER: 540-967-1765
 - TYPE OF DEVICE: MOBILE LANDLINE
- EMAIL ADDRESS: n/a
- Do you agree to receive email correspondence from the county related to AFDs and other types of agricultural events?

(If a landowner owns more than one parcel, the landowner needs only include their name on additional parcels so long as the information is the same.)

PARCEL INFORMATION:

- TAX MAP # 13 LOT/PARCEL# 77
- ACREAGE: 116.271 ZONING: A1
- SUBDIVISION NAME: Type text here
- PART OF THE CORE: YES or NO
- WITHIN ONE MILE OF THE BOUNDARY OF THE CORE: YES or NO
- IS THE PROPERTY AGRICULTURALLY AND FORESTALLY SIGNIFICANT LAND AS DEFINED BY THE STATE CODE OF VIRGINIA §15.2-4302 (see page 1): YES or NO
- IS THE PROPERTY ENROLLED IN LAND USE TAXATION: YES or NO
- IS A CONSERVATION EASEMENT PLACED ON THE PROPERTY: YES or NO

(Describe in Detail the Use of the Subject Property)

Property is used for crops and livestock

We the undersigned have read the above mentioned conditions and request the property described above be designated an Agricultural and Forestal District.

Carol S. Coleman
B. S.

Janet Coleman
Owner(s) Signatures

[Signature]

Witness

(VA Code § 15.2-4305 requires all owners to sign the application or otherwise provide written approval. Please see page 2 for additional information.)

(Please Use A Separate Sheet For Each Parcel To Be Included In The District.)

PROPERTY OWNER'S NAME: Agge, Dean Perry Jr. & Yvonne M.

• MAILING ADDRESS: 1134 Kents Mill Rd Louisa VA 23093

• PHONE NUMBER: 540. 223. 0084

○ TYPE OF DEVICE: ☐ MOBILE ☐ LANDLINE

• EMAIL ADDRESS: _____

• _____ Do you agree to receive email correspondence from the county related to AFDs and other types of agricultural events?

(If a landowner owns more than one parcel, the landowner needs only include their name on additional parcels so long as the information is the same.)

PARCEL INFORMATION:

• TAX MAP # 25

LOT/PARCEL# 12

• ACREAGE: 52.87

ZONING: A1

• SUBDIVISION NAME: _____

• PART OF THE CORE: YES or NO

• WITHIN ONE MILE OF THE BOUNDARY OF THE CORE: YES or NO

• IS THE PROPERTY AGRICULTURALLY AND FORESTALLY SIGNIFICANT LAND AS DEFINED BY THE STATE CODE OF VIRGINIA §15.2-4302 (see page 1): YES or NO

• IS THE PROPERTY ENROLLED IN LAND USE TAXATION: YES or NO

• IS A CONSERVATION EASEMENT PLACED ON THE PROPERTY: YES or NO

(Describe in Detail the Use of the Subject Property)

Timber

We the undersigned have read the above mentioned conditions and request the property described above be designated an Agricultural and Forestal District.

Yvonne M. Agge
Dean Perry Jr. Agge
Owner(s) Signatures

Stanley C. Suttner
Witness

(VA Code § 15.2-4305 requires all owners to sign the application or otherwise provide written approval. Please see page 2 for additional information.)

(Please Use A Separate Sheet For Each Parcel To Be Included In The District.)

PROPERTY OWNER'S NAME: Agee, Dean Perry, Jr & Yvonne M.

• MAILING ADDRESS: 1134 Kents Mill Rd, Louisa VA 23093

• PHONE NUMBER: 540-223-0084

○ TYPE OF DEVICE: MOBILE LANDLINE

• EMAIL ADDRESS: _____

• Do you agree to receive email correspondence from the county related to AFDs and other types of agricultural events?

(If a landowner owns more than one parcel, the landowner needs only include their name on additional parcels so long as the information is the same.)

PARCEL INFORMATION:

• TAX MAP # 25

LOT/PARCEL# 25

• ACREAGE: 18.5

ZONING: A2

• SUBDIVISION NAME: _____

• PART OF THE CORE: YES or NO

• WITHIN ONE MILE OF THE BOUNDARY OF THE CORE: YES or NO

• IS THE PROPERTY AGRICULTURALLY AND FORESTALLY SIGNIFICANT LAND AS DEFINED BY THE STATE CODE OF VIRGINIA §15.2-4302 (see page 1): YES or NO

• IS THE PROPERTY ENROLLED IN LAND USE TAXATION: YES or NO

• IS A CONSERVATION EASEMENT PLACED ON THE PROPERTY: YES or NO

(Describe in Detail the Use of the Subject Property)

Timber

We the undersigned have read the above mentioned conditions and request the property described above be designated an Agricultural and Forestal District.

George Agee
D. Perry Agee, Jr.
Owner(s) Signatures

Stacy C. [Signature]
Witness

(VA Code § 15.2-4305 requires all owners to sign the application or otherwise provide written approval. Please see page 2 for additional information.)

(Please Use A Separate Sheet For Each Parcel To Be Included In The District.)

PROPERTY OWNER'S NAME: Sunny M. Agee

• MAILING ADDRESS: 3679 Ellisville Dr. Louisa Va 23093

• PHONE NUMBER: 540 894 3198

○ TYPE OF DEVICE: MOBILE LANDLINE

• EMAIL ADDRESS: _____

• Do you agree to receive email correspondence from the county related to AFDs and other types of agricultural events?

(If a landowner owns more than one parcel, the landowner needs only include their name on additional parcels so long as the information is the same.)

PARCEL INFORMATION:

• TAX MAP # 25

LOT/PARCEL# 40

• ACREAGE: 92.9

ZONING: A1

• SUBDIVISION NAME: _____

• PART OF THE CORE: YES or NO

• WITHIN ONE MILE OF THE BOUNDARY OF THE CORE: YES or NO

• IS THE PROPERTY AGRICULTURALLY AND FORESTALLY SIGNIFICANT LAND AS DEFINED BY THE STATE CODE OF VIRGINIA §15.2-4302 (see page 1) YES or NO

• IS THE PROPERTY ENROLLED IN LAND USE TAXATION: YES or NO

• IS A CONSERVATION EASEMENT PLACED ON THE PROPERTY: YES or NO

(Describe in Detail the Use of the Subject Property)

Hardwood timber
row crops
ornamental trees

We the undersigned have read the above mentioned conditions and request the property described above be designated an Agricultural and Forestal District.

Sunny Agee

[Signature]

Owner(s) Signatures

Witness

(VA Code § 15.2-4305 requires all owners to sign the application or otherwise provide written approval. Please see page 2 for additional information.)

(Please Use A Separate Sheet For Each Parcel To Be Included In The District.)

PROPERTY OWNER'S NAME: Martin & Sally Agee

• MAILING ADDRESS: 3671 Ellisville Dr. Louisa VA 23093

• PHONE NUMBER: 540 223 2161

○ TYPE OF DEVICE: MOBILE LANDLINE

• EMAIL ADDRESS: _____

• Do you agree to receive email correspondence from the county related to AFDs and other types of agricultural events?

(If a landowner owns more than one parcel, the landowner needs only include their name on additional parcels so long as the information is the same.)

PARCEL INFORMATION:

• TAX MAP # 25

LOT/PARCEL# 41A

• ACREAGE: 7.2

ZONING: A1

• SUBDIVISION NAME: _____

• PART OF THE CORE: YES or NO

• WITHIN ONE MILE OF THE BOUNDARY OF THE CORE: YES or NO

• IS THE PROPERTY AGRICULTURALLY AND FORESTALLY SIGNIFICANT LAND AS DEFINED BY THE STATE CODE OF VIRGINIA §15.2-4302 (see page 1): YES or NO

• IS THE PROPERTY ENROLLED IN LAND USE TAXATION: YES or NO

• IS A CONSERVATION EASEMENT PLACED ON THE PROPERTY: YES or NO

(Describe in Detail the Use of the Subject Property)

Timber Management
Agriculture

We the undersigned have read the above mentioned conditions and request the property described above be designated an Agricultural and Forestal District.

Martin A. Agee
Sally Agee

[Signature]

Owner(s) Signatures

Witness

(VA Code § 15.2-4305 requires all owners to sign the application or otherwise provide written approval. Please see page 2 for additional information.)

(Please Use A Separate Sheet For Each Parcel To Be Included In The District.)

PROPERTY OWNER'S NAME: Sunny M. Agee

- MAILING ADDRESS: 3679 Ellisville Dr. Louisa VA 23093
- PHONE NUMBER: 540 894 3198
 - TYPE OF DEVICE: MOBILE LANDLINE
- EMAIL ADDRESS: _____
- Do you agree to receive email correspondence from the county related to AFDs and other types of agricultural events?

(If a landowner owns more than one parcel, the landowner needs only include their name on additional parcels so long as the information is the same.)

PARCEL INFORMATION:

- TAX MAP # 25 ~~74~~ LOT/PARCEL# 44
- ACREAGE: 143.4 ZONING: A2
- SUBDIVISION NAME: _____

- PART OF THE CORE: YES or NO
- WITHIN ONE MILE OF THE BOUNDARY OF THE CORE: YES or NO
- IS THE PROPERTY AGRICULTURALLY AND FORESTALLY SIGNIFICANT LAND AS DEFINED BY THE STATE CODE OF VIRGINIA §15.2-4302 (see page 1): YES or NO
- IS THE PROPERTY ENROLLED IN LAND USE TAXATION: YES or NO
- IS A CONSERVATION EASEMENT PLACED ON THE PROPERTY: YES or NO

(Describe in Detail the Use of the Subject Property)

Timber Management

Agriculture - row crops

We the undersigned have read the above mentioned conditions and request the property described above be designated an Agricultural and Forestal District.

Sunny Agee

[Signature]

Owner(s) Signatures

Witness

(VA Code § 15.2-4305 requires all owners to sign the application or otherwise provide written approval. Please see page 2 for additional information.)

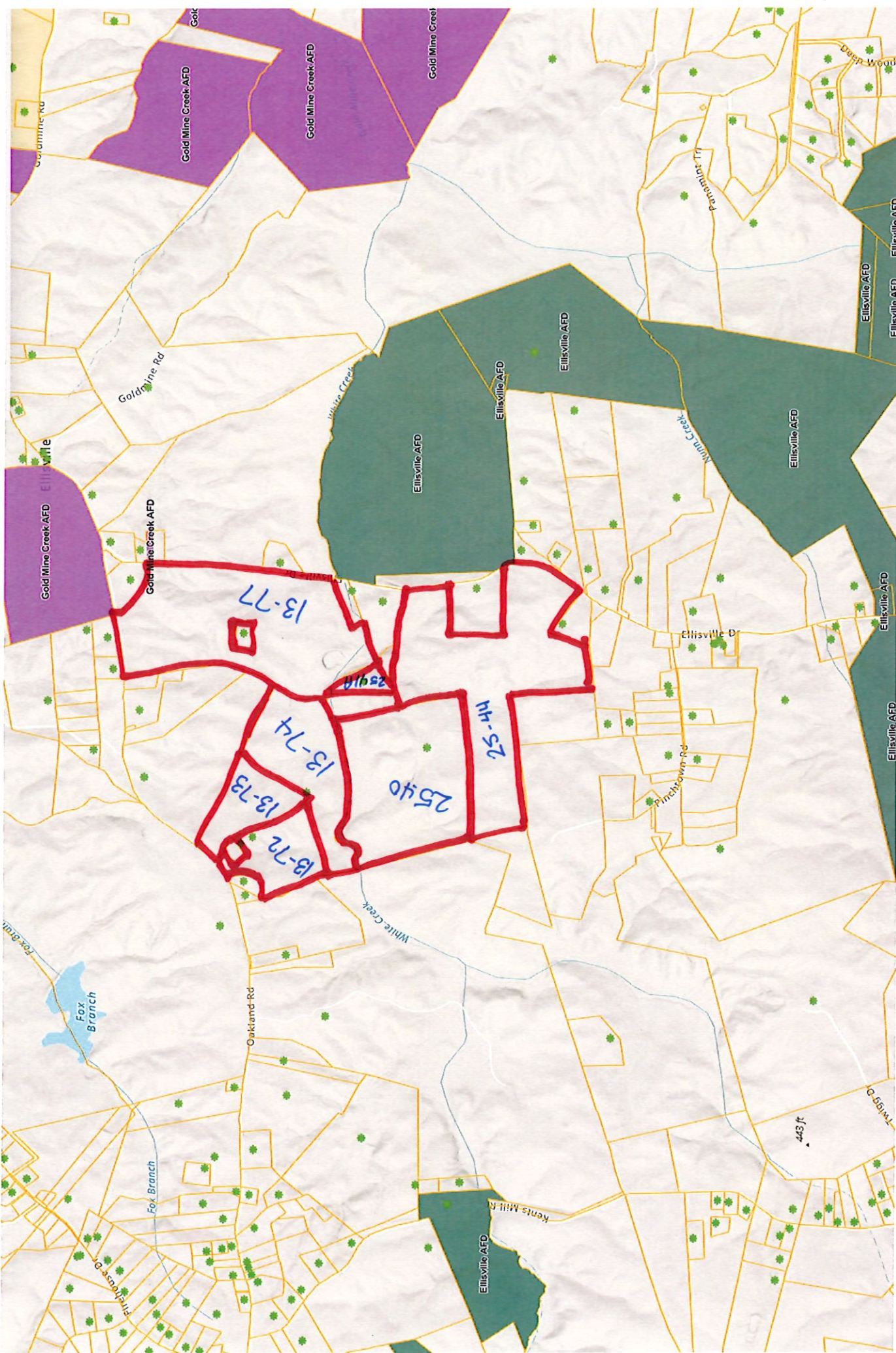

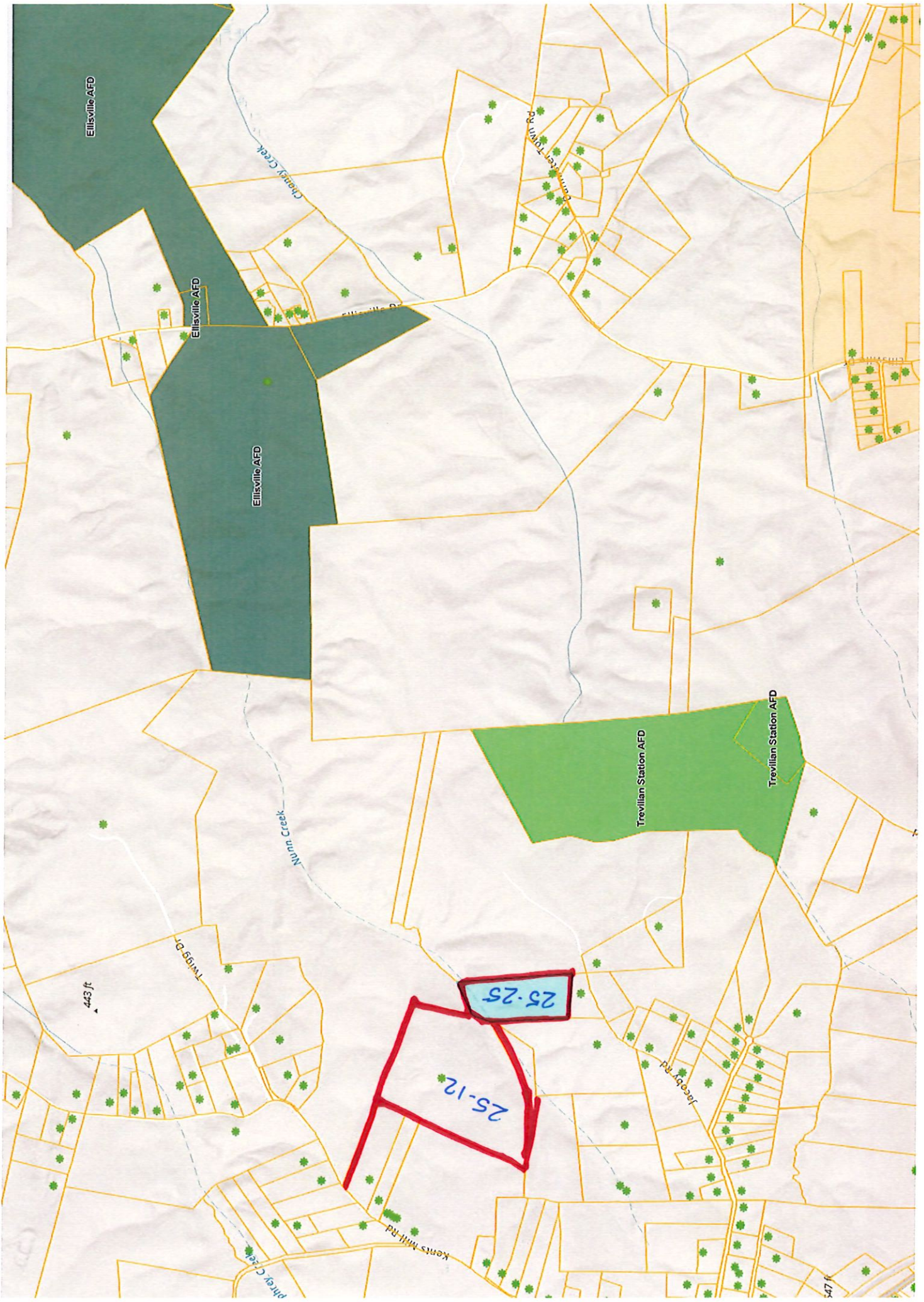

Ellisville AFD

Ellisville AFD

Ellisville AFD

Trevillian Station AFD

Trevillian Station AFD

25-25

25-12

Chapman Creek

Nunn Creek

Robert Torrey Rd

Twigg Dr

Jacoby Rd

Kent's Mill Rd

443 ft

547 ft

Legend

Ellisville AFD [ADDITION]

Ellisville AFD

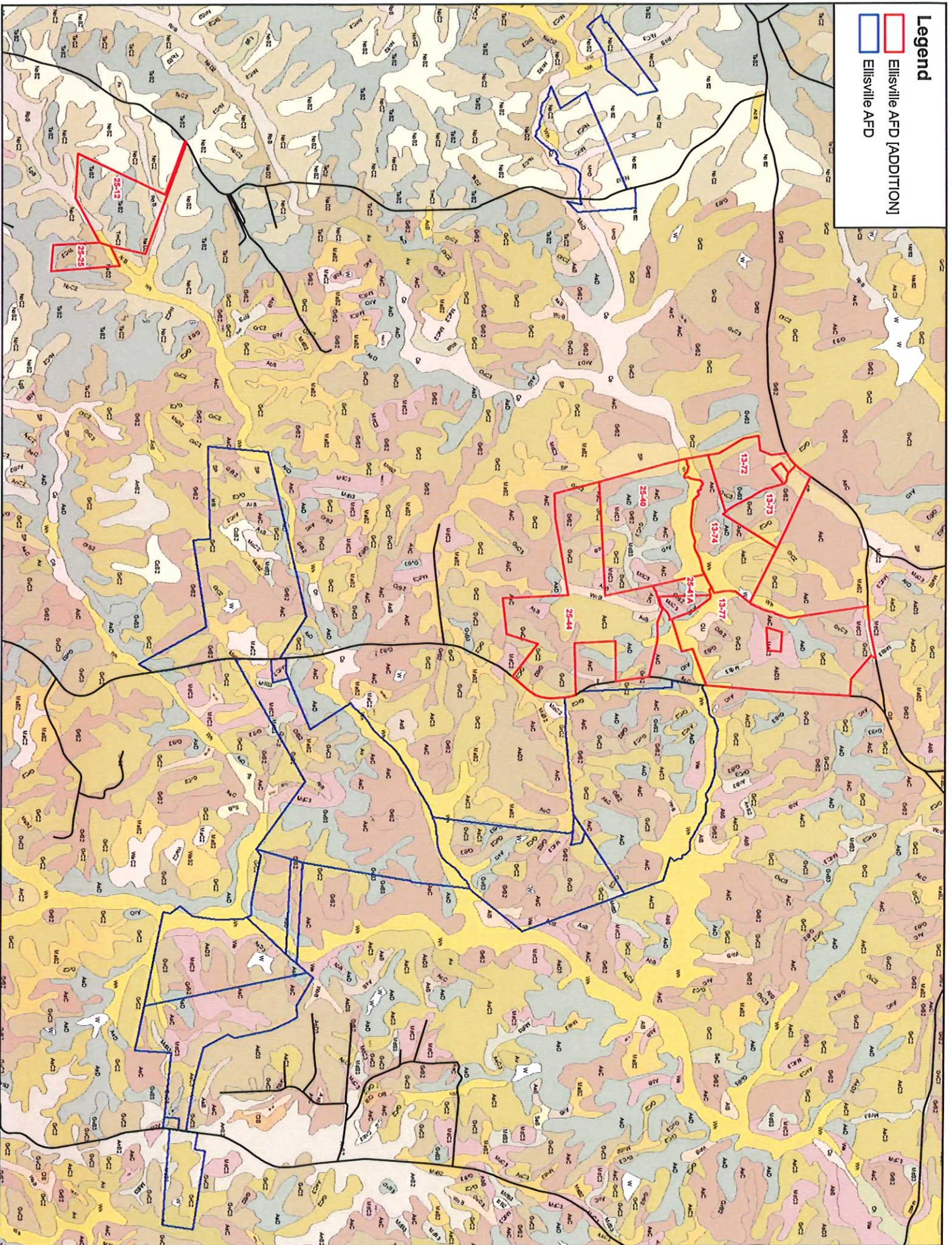

Legend







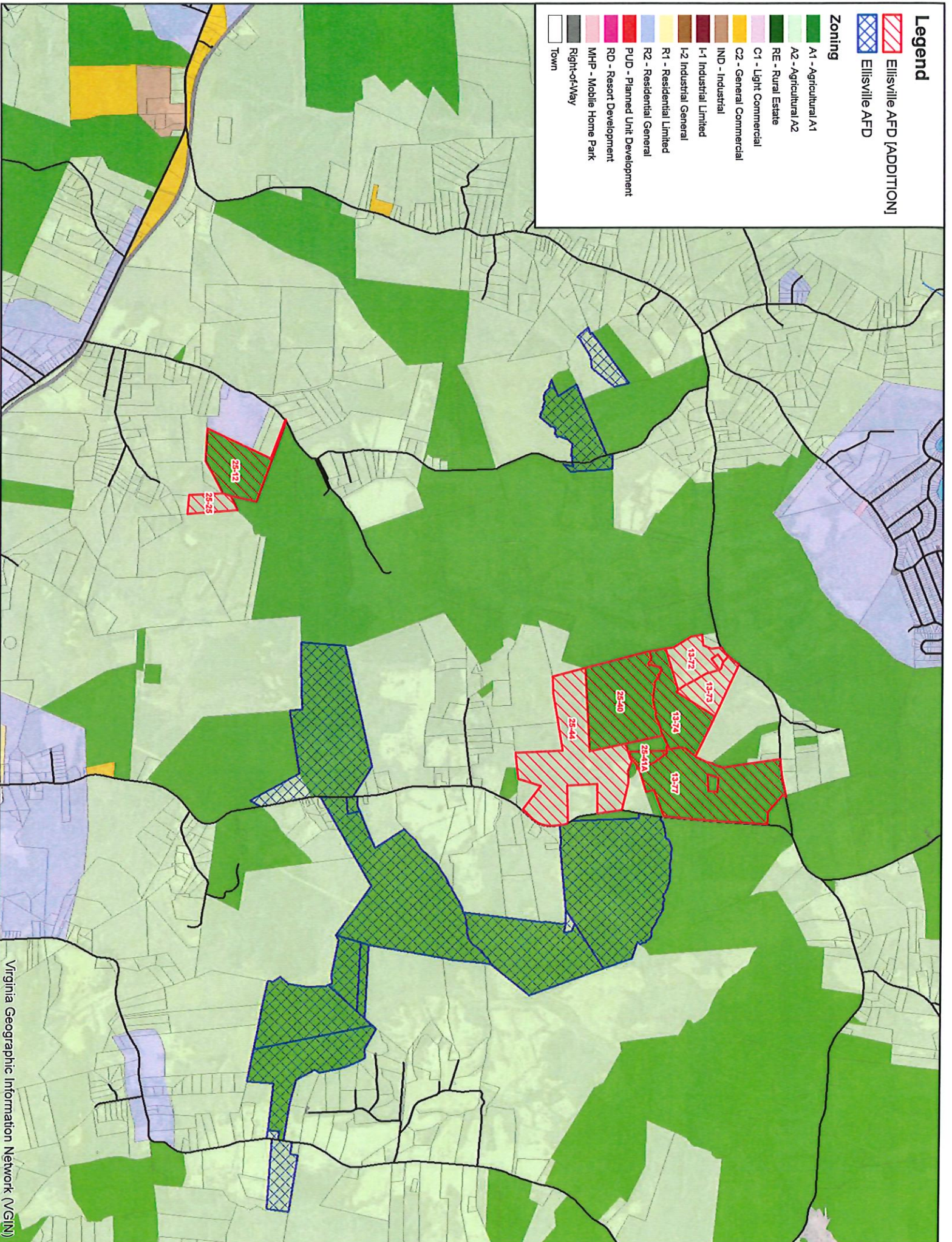



- Elisville AFD [ADDITION]
- Elisville AFD

Zoning

- A1 - Agricultural A1
- A2 - Agricultural A2
- RE - Rural Estate
- C1 - Light Commercial
- C2 - General Commercial
- IND - Industrial
- I-1 Industrial Limited
- I-2 Industrial General
- R1 - Residential Limited
- R2 - Residential General
- PUD - Planned Unit Development
- RD - Resort Development
- MHP - Mobile Home Park
- Right-of-Way
- Town



Legend

-  Ellisville AFD [ADDITION]
-  Ellisville AFD
- GA - Growth Areas**
-  Ferncliff
-  Gordonsville
-  Gum Spring
-  Lake Anna
-  Louisa
-  Mineral
-  Shannon Hill
-  Zion Crossroads

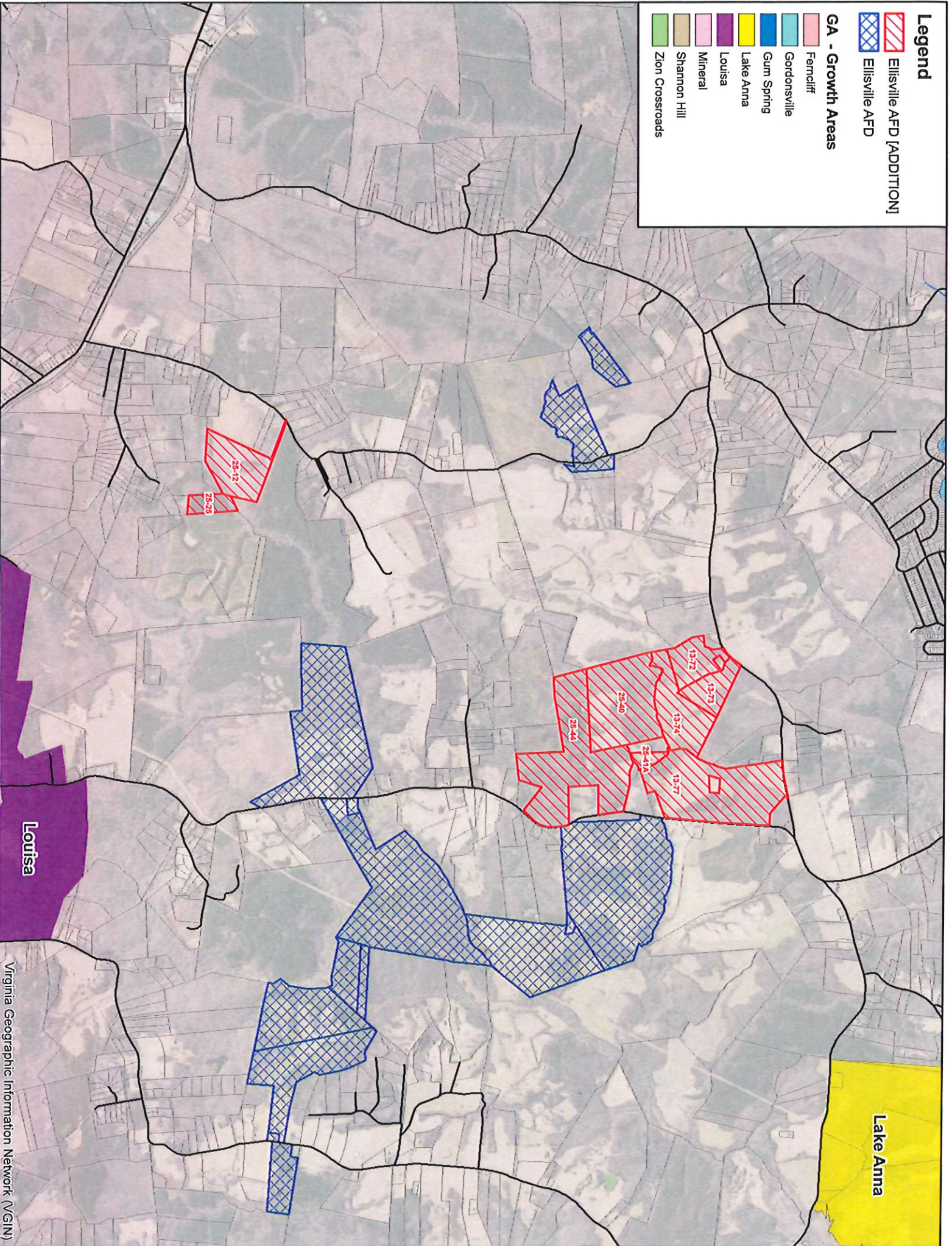

Louisa

Lake Anna

Legend

 Ellisville AFD [ADDITION]

 Ellisville AFD

FLU - Future Land Use

 Industrial

 Low Density Residential

 Mixed Use

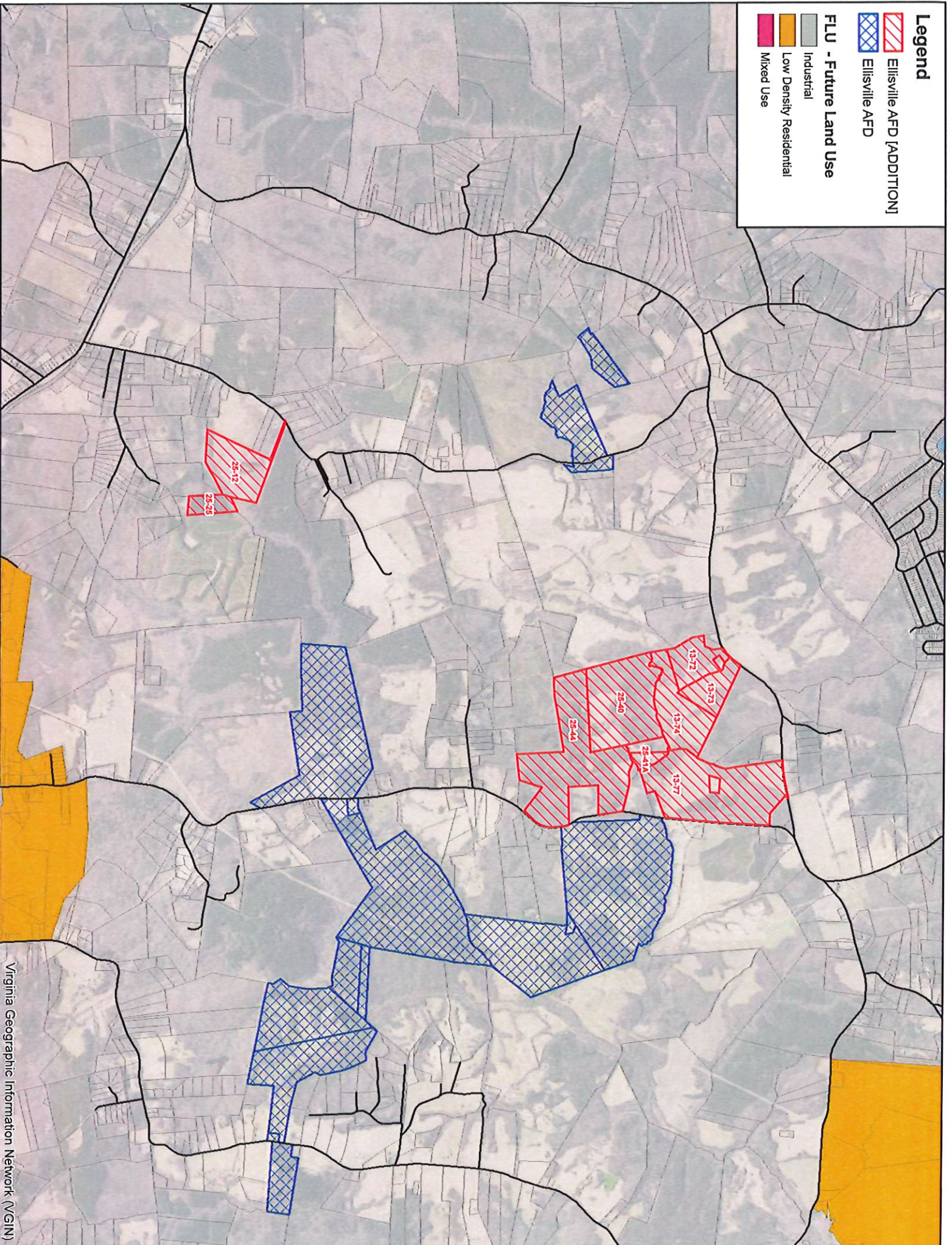

TM13-72_adjainers.csv

Owner: COLEMAN, BYRD

Mailing address: 4864 OAKLAND RD, LOUISA, VA 23093

PAG: 13

Lot: 74

acreage: 76.0

zoning: A1

Owner: COLEMAN, CARL EDWARD TRUSTEE &

Owner 2: COLEMAN, JEAN PERKINS TRUSTEE

Mailing address: 4872 OAKLAND RD, LOUISA, VA 23093

PAG: 13

Lot: 73

acreage: 20.0

zoning: A2

Owner: COLEMAN, JOSEPH A & CAROL S

Owner 2: TRUSTEES

Mailing address: 4864 OAKLAND RD, LOUISA, VA 23093

PAG: 13

Lot: 72

acreage: 23.68

zoning: A2

Owner: MASSIE, JOHN Q

Mailing address: P O BOX 157, MATTAWANA, PA 17054

PAG: 13

Lot: 69

acreage: 30.8

zoning: A1

Owner: MASSIE, FRED & REBECCA

Mailing address: 4724 ELLISVILLE DR, LOUISA, VA 23093

PAG: 25

Lot: 39

acreage: 417.0

zoning: A1

Owner: MADISON, GREGORY A & PATTY COLEMAN

Mailing address: 4782 OAKLAND RD, LOUISA, VA 23093

PAG: 13

Lot: 70

acreage: 5.653

zoning: A2

Owner: WALNUT GROVE FARM LLC

Mailing address: 4759 OAKLAND RD, LOUISA, VA 23093

PAG: 13

Lot: 34

acreage: 453.576

zoning: A1

Owner: MADISON, GREGORY A & PATTY COLEMAN

Mailing address: 4782 OAKLAND RD, LOUISA, VA 23093

PAG: 13

Lot: 71

acreage: 2.34

zoning: A2

Owner: SHARPE, CARROLL EUGENE &

Owner 2: SHARPE, SUSAN COLEMAN

Mailing address: 4852 OAKLAND RD, LOUISA, VA 23093

PAG: 13

Lot: 72

acreage: 1.55

zoning: A2

TM13-73_adjainers.csv

Owner: COLEMAN, BYRD

Mailing address: 4864 OAKLAND RD, LOUISA, VA 23093

PAG: 13

Lot: 74

acreage: 76.0

zoning: A1

Owner: COLEMAN, CARL EDWARD TRUSTEE &

Owner 2: COLEMAN, JEAN PERKINS TRUSTEE

Mailing address: 4872 OAKLAND RD, LOUISA, VA 23093

PAG: 13

Lot: 73

acreage: 20.0

zoning: A2

Owner: COLEMAN, JOSEPH A & CAROL S

Owner 2: TRUSTEES

Mailing address: 4864 OAKLAND RD, LOUISA, VA 23093

PAG: 13

Lot: 72

acreage: 23.68

zoning: A2

Owner: COLEMAN, JOSEPH A & CAROL S

Owner 2: TRUSTEES

Mailing address: 4864 OAKLAND RD, LOUISA, VA 23093

PAG: 13

Lot: 72

acreage: 23.68

zoning: A2

Owner: WALNUT GROVE FARM LLC

Mailing address: 4759 OAKLAND RD, LOUISA, VA 23093

PAG: 13

Lot: 34

acreage: 453.576

zoning: A1

Owner: WALKER, FRANK R JR TRUSTEE

Owner 2: WALKER FAMILY TRUST

Mailing address: 5212 OAKLAND RD, LOUISA, VA 23093

PAG: 13

Lot: 75

acreage: 64.252

zoning: A2

Owner: SHARPE, CARROLL EUGENE &

Owner 2: SHARPE, SUSAN COLEMAN

Mailing address: 4852 OAKLAND RD, LOUISA, VA 23093

PAG: 13

Lot: 72

acreage: 1.55

zoning: A2

TM13-74_adjainers.csv

Owner: COLEMAN, BYRD

Mailing address: 4864 OAKLAND RD, LOUISA, VA 23093

PAG: 13

Lot: 74

acreage: 76.0

zoning: A1

Owner: COLEMAN, CARL EDWARD TRUSTEE &

Owner 2: COLEMAN, JEAN PERKINS TRUSTEE

Mailing address: 4872 OAKLAND RD, LOUISA, VA 23093

PAG: 13

Lot: 73

acreage: 20.0

zoning: A2

Owner: COLEMAN, JOSEPH A & CAROL S

Owner 2: TRUSTEES

Mailing address: 4864 OAKLAND RD, LOUISA, VA 23093

PAG: 13

Lot: 72

acreage: 23.68

zoning: A2

Owner: COLEMAN, JOSEPH A & CAROL S

Owner 2: TRUSTEES

Mailing address: 4864 OAKLAND RD, LOUISA, VA 23093

PAG: 13

Lot: 72

acreage: 23.68

zoning: A2

Owner: MASSIE, FRED & REBECCA

Mailing address: 4724 ELLISVILLE DR, LOUISA, VA 23093

PAG: 25

Lot: 39

acreage: 417.0

zoning: A1

Owner: COLEMAN, JOSEPH A & CAROL S

Owner 2: COLEMAN, BRIAN S & JANET DUDLEY

Mailing address: 4864 OAKLAND RD, LOUISA, VA 23093

PAG: 13

Lot: 77

acreage: 116.271

zoning: A1

Owner: WALKER, FRANK R JR TRUSTEE

Owner 2: WALKER FAMILY TRUST

Mailing address: 5212 OAKLAND RD, LOUISA, VA 23093

PAG: 13

Lot: 75

acreage: 64.252

zoning: A2

Owner: AGEE, SUNNY

Mailing address: 3679 ELLISVILLE DR, LOUISA, VA 23093

PAG: 25

Lot: 40

acreage: 92.94

zoning: A1

Owner: AGEE, SUNNY

Mailing address: 3679 ELLISVILLE DR, LOUISA, VA 23093

PAG: 25

Lot: 41

acreage: 10.08

zoning: A1

TM13-77_adjainers.csv

Owner: COLEMAN, BYRD

Mailing address: 4864 OAKLAND RD, LOUISA, VA 23093

PAG: 13

Lot: 74

acreage: 76.0

zoning: A1

Owner: COLEMAN, WILLIAM CARSON & ETALS

Owner 2: C/O WILLIAM RANDOLPH COLEMAN

Mailing address: 824 WINSTON RD, LOUISA, VA 23093

PAG: 13

Lot: 81

acreage: 9.73

zoning: A1

Owner: COLEMAN, WILLIAM C

Mailing address: 824 WINSTON RD, LOUISA, VA 23093

PAG: 13

Lot: 84

acreage: 88.77

zoning: A1

Owner: COLEMAN, JOSEPH A & CAROL S

Owner 2: COLEMAN, BRIAN S & JANET DUDLEY

Mailing address: 4864 OAKLAND RD, LOUISA, VA 23093

PAG: 13

Lot: 77

acreage: 116.271

zoning: A1

Owner: BLAKEY, COURTNEY E

Mailing address: 5448 OAKLAND RD, LOUISA, VA 23093

PAG: 13

Lot: A

acreage: 13.113

zoning: A2

Owner: COLEMAN, BRIAN & RAYMOND B

Mailing address: 4471 ELLISVILLE DR, LOUISA, VA 23093

PAG: 13

Lot: 76

acreage: 15.0

zoning: A1

Owner: BLAKEY, COURTNEY E

Mailing address: 5448 OAKLAND RD, LOUISA, VA 23093

PAG: 13

Lot: C

acreage: 2.532

zoning: A2

Owner: WALKER, FRANK R JR TRUSTEE

Owner 2: WALKER FAMILY TRUST

Mailing address: 5212 OAKLAND RD, LOUISA, VA 23093

PAG: 13

Lot: 75

acreage: 64.252

zoning: A2

Owner: HARRIS, BRANDON J &

Owner 2: JACQUES, KAYLEE E

Mailing address: 3839 ELLISVILLE DRIVE, LOUISA, VA 23093

PAG: 13

Lot: 78

acreage: 3.12

zoning: A1

Owner: COLEMAN, BRIAN SCOTT

Mailing address: 4471 ELLISVILLE DR, LOUISA, VA 23093

PAG: 13

Lot: 83

acreage: 6.3

zoning: A1

Owner: FLETCHER, CHARLES ALEXANDER

Mailing address: 4267 ELLISVILLE DRIVE, LOUISA, VA 23093

PAG: 13

Lot: 77

acreage: 2.619

zoning: A1

Owner: GREENE, CAROLYN & SHAQUANA

Mailing address: 5611 OAKLAND RD, LOUISA, VA 23093

PAG: 13

Lot: A

acreage: 2.97

zoning: A2

Owner: AGEE, MARTIN A & SALLY C

Mailing address: 3671 ELLISVILLE DR, LOUISA, VA 23093

PAG: 25

Lot: 41

acreage: 7.285

zoning: A1

Owner: MASSIE, SAMUEL L &

Owner 2: MASSIE, GAIL

Mailing address: 4060 ELLISVILLE DR, LOUISA, VA 23093

PAG: 14

Lot: 35

acreage: 4.937

zoning: A1

Owner: GREENE, SHAQUANA &

Owner 2: GREENE, JASMINE D

Mailing address: 5611 OAKLAND RD, LOUISA, VA 23093

PAG: 13

Lot: A

acreage: 4.772

zoning: A2

Owner: MASSIE, FRED ET ALS

Mailing address: 4724 ELLISVILLE DR, LOUISA, VA 23093

PAG: 14

Lot: 35

acreage: 159.453

zoning: A1

Owner: ROBERTS, THOMAS H

Mailing address: 13300 W SALISBURY RD, MIDLOTHIAN, VA 23113

PAG: 25

Lot: 42

acreage: 12.6

zoning: A2

Owner: BLAKEY, COURTNEY E

Mailing address: 5448 OAKLAND RD, LOUISA, VA 23093

PAG: 13

Lot: B

acreage: 7.861

zoning: A2

Owner: AGEE, SUNNY

Mailing address: 3679 ELLISVILLE DR, LOUISA, VA 23093

PAG: 25

Lot: 41

acreage: 10.08

zoning: A1

25-12_adjoiners.csv

Owner: MITCHELL, SHEILA B

Mailing address: 1054 KENTS MILL RD, LOUISA, VA 23093

PAG: 25

Lot: A

acreage: 5.77

zoning: A2

Owner: COX, DAVID M

Mailing address: 11900 BRENTMOOR CT, GLEN ALLEN, VA 23059

PAG: 25

Lot: 13

acreage: 24.039

zoning: A2

Owner: NAVARRE, DAVID &

Owner 2: NAVARRE, JANE W

Mailing address: 944 KENTS MILL RD, LOUISA, VA 23093

PAG: 25

Lot: A

acreage: 36.758

zoning: R2

Owner: NAVARRE, DAVID &

Owner 2: NAVARRE, JANE W

Mailing address: 944 KENTS MILL RD, LOUISA, VA 23093

PAG: 25

Lot: A

acreage: 36.758

zoning: R2

Owner: AGEE, DEAN PERRY JR & YVONNE M

Mailing address: 1134 KENTS MILL RD, LOUISA, VA 23093

PAG: 25

Lot: 25

acreage: 18.5

zoning: A2

Owner: WINSTON, KATHLEEN T TRUSTEE

Mailing address: 865 S SPIGEL DR, VIRGINIA BEACH, VA 23454

PAG: 25

Lot: 11

acreage: 203.9

zoning: A1

Owner: CARR, ROBERT N &

Owner 2: DEWAELE, MICHAELLA

Mailing address: 1104 KENTS MILL RD, LOUISA, VA 23093

PAG: 25

Lot: B

acreage: 9.808

zoning: A2

Owner: NAVARRE, DAVID &

Owner 2: NAVARRE, JANE W

Mailing address: 944 KENTS MILL RD, LOUISA, VA 23093

PAG: 25

Lot: A

acreage: 36.758

zoning: R2

Owner: NAVARRE, DAVID &

Owner 2: NAVARRE, JANE W

Mailing address: 944 KENTS MILL RD, LOUISA, VA 23093

PAG: 25

Lot: A

acreage: 36.758

zoning: R2

Owner: NAVARRE, DAVID &

Owner 2: NAVARRE, JANE W

Mailing address: 944 KENTS MILL RD, LOUISA, VA 23093

PAG: 25

Lot: A

acreage: 36.758

zoning: R2

Owner: JACKSON, JOSEPH MICHAEL JR &

Owner 2: SHANNON LOWE

Mailing address: 1163 KENTS MILL RD, LOUISA, VA 23093

PAG: 25

Lot: 3

acreage: 5.037

zoning: A2

Owner: AGEE, DEAN PERRY JR & YVONNE M

Mailing address: 1134 KENTS MILL RD, LOUISA, VA 23093

PAG: 25

Lot: 12

acreage: 52.87

zoning: A1

Owner: BANNING, NIGEL ALAN

Mailing address: 795 JACOBY RD, LOUISA, VA 23093

PAG: 25

Lot: 24

acreage: 28.94

zoning: A2

Owner: JACKSON, JOSEPH MICHAEL JR

Mailing address: 1163 KENTS MILL RD, LOUISA, VA 23093

PAG: 25

Lot: 2

acreage: 5.18

zoning: A2

25-25_adjoiners.csv

Owner: JJP LAND & LUMBER LLC

Mailing address: 2507 ELLISVILLE DR, LOUISA, VA 23093

PAG: 25

Lot: 34

acreage: 87.88

zoning: A2

Owner: BANNING, NIGEL ALAN

Mailing address: 795 JACOBY RD, LOUISA, VA 23093

PAG: 25

Lot: 24

acreage: 28.94

zoning: A2

Owner: COX, DAVID M

Mailing address: 11900 BRENTMOOR CT, GLEN ALLEN, VA 23059

PAG: 25

Lot: 13

acreage: 24.039

zoning: A2

Owner: HENSON, SHARRON C

Mailing address: 168 PETERSON CIR, LOUISA, VA 23093

PAG: 25

Lot: 26

acreage: 3.38

zoning: A2

Owner: AGEE, DEAN PERRY JR & YVONNE M

Mailing address: 1134 KENTS MILL RD, LOUISA, VA 23093

PAG: 25

Lot: 25

acreage: 18.5

zoning: A2

Owner: WINSTON, KATHLEEN T TRUSTEE

Mailing address: 865 S SPIGEL DR, VIRGINIA BEACH, VA 23454

PAG: 25

Lot: 11

acreage: 203.9

zoning: A1

Owner: AGEE, DEAN PERRY JR & YVONNE M

Mailing address: 1134 KENTS MILL RD, LOUISA, VA 23093

PAG: 25

Lot: 12

acreage: 52.87

zoning: A1

25-40

~~40~~
92

GIVE COMPLETE NAMES AND ADDRESSES (INCLUDING ZIP CODES) OF ALL OWNERS ADJACENT, ACROSS THE ROAD OR HIGHWAY FACING THE PROPERTY AND ACROSS ANY RAILROAD RIGHT-OF-WAY, CREEK, OR RIVER FROM SUCH PROPERTY, EVEN IF SUCH PROPERTY LIES IN ANOTHER COUNTY OR TOWN. THIS INFORMATION MUST BE OBTAINED BY THE APPLICANT. (Use additional sheets as necessary.)

PROPERTY OWNER'S NAME: Fred Massie
MAILING ADDRESS: 4724 Ellisville Dr. Louisa VA 23093
TAX MAP # 25 LOT/PARCEL# 39 ACREAGE 417
ZONING _____ SUBDIVISION NAME: _____

PROPERTY OWNER'S NAME: Byrd Coleman
MAILING ADDRESS: 4864 Oakland Rd Louisa Va 23093
TAX MAP # 13 LOT/PARCEL# 74 ACREAGE 76
ZONING _____ SUBDIVISION NAME: _____

PROPERTY OWNER'S NAME: Martin Agee
MAILING ADDRESS: 3671 Ellisville Dr. Louisa VA 23093
TAX MAP # 25 LOT/PARCEL# 41A ACREAGE 7.2
ZONING _____ SUBDIVISION NAME: _____

PROPERTY OWNER'S NAME: Sunny Agee
MAILING ADDRESS: 3679 Ellisville Dr Louisa, VA 23093
TAX MAP # 25 LOT/PARCEL# 41 ACREAGE 10
ZONING A-1 SUBDIVISION NAME: _____

PROPERTY OWNER'S NAME: "
MAILING ADDRESS: "
TAX MAP # 25 LOT/PARCEL# 44 ACREAGE 143.493
ZONING _____ SUBDIVISION NAME: _____

PROPERTY OWNER'S NAME: Ronald Pendleton

MAILING ADDRESS: 23666 Waltons Store Rd Louisa, VA 23093

TAX MAP # 25 LOT/PARCEL# 48 ACREAGE 13.6

ZONING A2 SUBDIVISION NAME: _____

PROPERTY OWNER'S NAME: _____

MAILING ADDRESS: _____

TAX MAP # _____ LOT/PARCEL# _____ ACREAGE _____

ZONING _____ SUBDIVISION NAME: _____

PROPERTY OWNER'S NAME: _____

MAILING ADDRESS: _____

TAX MAP # _____ LOT/PARCEL# _____ ACREAGE _____

ZONING _____ SUBDIVISION NAME: _____

PROPERTY OWNER'S NAME: _____

MAILING ADDRESS: _____

TAX MAP # _____ LOT/PARCEL# _____ ACREAGE _____

ZONING _____ SUBDIVISION NAME: _____

PROPERTY OWNER'S NAME: _____

MAILING ADDRESS: _____

TAX MAP # _____ LOT/PARCEL# _____ ACREAGE _____

ZONING _____ SUBDIVISION NAME: _____

PROPERTY OWNER'S NAME: _____

MAILING ADDRESS: _____

TAX MAP # _____ LOT/PARCEL# _____ ACREAGE _____

ZONING _____ SUBDIVISION NAME: _____

25-41A

GIVE COMPLETE NAMES AND ADDRESSES (INCLUDING ZIP CODES) OF ALL OWNERS ADJACENT, ACROSS THE ROAD OR HIGHWAY FACING THE PROPERTY AND ACROSS ANY RAILROAD RIGHT-OF-WAY, CREEK, OR RIVER FROM SUCH PROPERTY, EVEN IF SUCH PROPERTY LIES IN ANOTHER COUNTY OR TOWN. THIS INFORMATION MUST BE OBTAINED BY THE APPLICANT. (Use additional sheets as necessary.)

PROPERTY OWNER'S NAME: Joseph A Carroll S Coleman
MAILING ADDRESS: 4864 Oakland Rd
TAX MAP # 13 LOT/PARCEL# 77 ACREAGE 116
ZONING _____ SUBDIVISION NAME: _____

PROPERTY OWNER'S NAME: Thomas H. Roberts
MAILING ADDRESS: 13300 w Salisbury Rd. Midlothian VA 23113
TAX MAP # 25 LOT/PARCEL# 42 ACREAGE 12.4
ZONING _____ SUBDIVISION NAME: _____

PROPERTY OWNER'S NAME: Sunny Agee
MAILING ADDRESS: 3679 Ellisville Dr. Louisa VA 23093
TAX MAP # 25 LOT/PARCEL# 44 ACREAGE 143
ZONING _____ SUBDIVISION NAME: _____

PROPERTY OWNER'S NAME: _____
MAILING ADDRESS: _____
TAX MAP # _____ LOT/PARCEL# _____ ACREAGE _____
ZONING _____ SUBDIVISION NAME: _____

PROPERTY OWNER'S NAME: _____
MAILING ADDRESS: _____
TAX MAP # _____ LOT/PARCEL# _____ ACREAGE _____
ZONING _____ SUBDIVISION NAME: _____

2544

GIVE COMPLETE NAMES AND ADDRESSES (INCLUDING ZIP CODES) OF ALL OWNERS ADJACENT, ACROSS THE ROAD OR HIGHWAY FACING THE PROPERTY AND ACROSS ANY RAILROAD RIGHT-OF-WAY, CREEK, OR RIVER FROM SUCH PROPERTY, EVEN IF SUCH PROPERTY LIES IN ANOTHER COUNTY OR TOWN. THIS INFORMATION MUST BE OBTAINED BY THE APPLICANT. (Use additional sheets as necessary.)

PROPERTY OWNER'S NAME: Leon McILvene
MAILING ADDRESS: 3477 Ellisville Dr Louisa VA 23093
TAX MAP # 25 LOT/PARCEL# 44A ACREAGE 15.8
ZONING _____ SUBDIVISION NAME: _____

PROPERTY OWNER'S NAME: John F + Melissa Agee
MAILING ADDRESS: 3149 Ellisville Dr. Louisa VA 23093
TAX MAP # ~~25~~ 25 LOT/PARCEL# ~~44A~~ 44B ACREAGE ~~15.8~~ 6.4
ZONING _____ SUBDIVISION NAME: _____

PROPERTY OWNER'S NAME: Brian Jackson
MAILING ADDRESS: 1 Blackfield Dr. #351 Belvedere Tiburon Cal 94920
TAX MAP # 25 LOT/PARCEL# 53 ACREAGE 6.2
ZONING _____ SUBDIVISION NAME: _____

PROPERTY OWNER'S NAME: Michelle Hayman
MAILING ADDRESS: PO Box 83 Accident Maryland 21520
TAX MAP # 25 LOT/PARCEL# 51 ACREAGE 20
ZONING _____ SUBDIVISION NAME: _____

PROPERTY OWNER'S NAME: Michelle Hayman
MAILING ADDRESS: PO Box 83 Accident Md. 21520
TAX MAP # 25 LOT/PARCEL# 46 ACREAGE 77.8
ZONING _____ SUBDIVISION NAME: _____

PROPERTY OWNER'S NAME: Ronald Pendleton
MAILING ADDRESS: 2366 Walters Stone Rd Louisa VA 23093
TAX MAP # 25 LOT/PARCEL# 48 ACREAGE 13.6
ZONING _____ SUBDIVISION NAME: _____

PROPERTY OWNER'S NAME: Fred Massie
MAILING ADDRESS: 4724 Ellisville Dr. Louisa VA 23093
TAX MAP # 25 LOT/PARCEL# 39 ACREAGE 4.7
ZONING _____ SUBDIVISION NAME: _____

PROPERTY OWNER'S NAME: BYRD Coleman
MAILING ADDRESS: 4864 Oakland Rd Louisa VA 23093
TAX MAP # 13 LOT/PARCEL# 74 ACREAGE 76
ZONING _____ SUBDIVISION NAME: _____

PROPERTY OWNER'S NAME: Martin + Sally Aree
MAILING ADDRESS: 3671 Ellisville Drive Louisa VA 23093
TAX MAP # 25 LOT/PARCEL# 41A ACREAGE 7.2
ZONING _____ SUBDIVISION NAME: _____

PROPERTY OWNER'S NAME: Thomas Roberts
MAILING ADDRESS: 13300 W Salisbury Rd Middlethian VA 23113
TAX MAP # 25 LOT/PARCEL# 42 ACREAGE 12.6
ZONING _____ SUBDIVISION NAME: _____

PROPERTY OWNER'S NAME: Bruce Johnson
MAILING ADDRESS: 3230 Ellisville Drive Louisa VA 23093
TAX MAP # 26 LOT/PARCEL# 1 ACREAGE 186
ZONING _____ SUBDIVISION NAME: _____